

Patient report

Bio-Rad DATE: 12/23/2019
D-10 TIME: 06:26 PM
S/N: #DC2K755917 Software version: 4.30-2
Sample ID: 10436166
Injection date 12/23/2019 05:47 PM
Injection #: 41 Method: HbA1c
Rack #: --- Rack position: 1

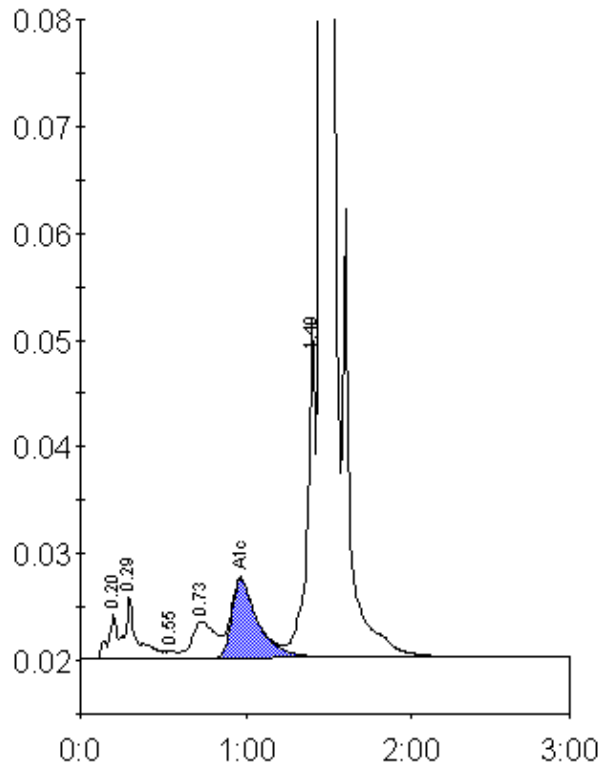

Peak table - ID: 10436166

| Peak | R.time | Height | Area | Area % |
|-------------|--------|---------|---------|--------|
| A1a | 0.20 | 4061 | 15608 | 0.7 |
| A1b | 0.29 | 5955 | 29417 | 1.4 |
| F | 0.55 | 648 | 3397 | 0.2 |
| LA1c/CHb-1 | 0.73 | 3447 | 33611 | 1.5 |
| A1c | 0.97 | 7357 | 80881 | 5.4 |
| P3 | 1.40 | 31788 | 110643 | 5.1 |
| A0 | 1.46 | 618406 | 1895428 | 87.4 |
| Total Area: | | 2168985 | | |

| | |
|----------------|-----|
| Concentration: | % |
| A1c | 5.4 |